

THE NIGHT HAS A THOUSAND EYES

FROM THE BOBBY SHEW QUINTET WITH CARL FONTANA - "HEAVYWEIGHTS"

TROMBONE

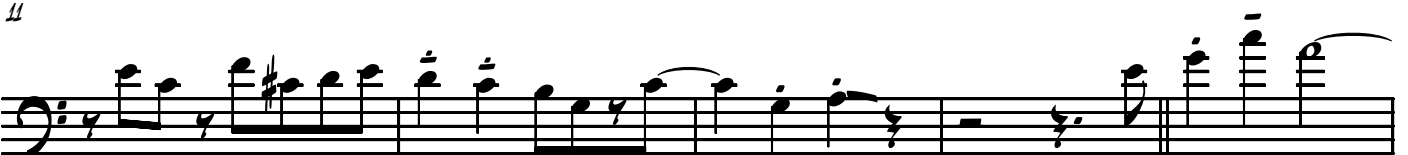

THE NIGHT HAS A THOUSAND EYES

2

50

55

60

64

69

74

78

83

87

(QUARTER
TONE FLAT)

THE NIGHT HAS A THOUSAND EYES

92

96